

SCALE - 1" = 100'

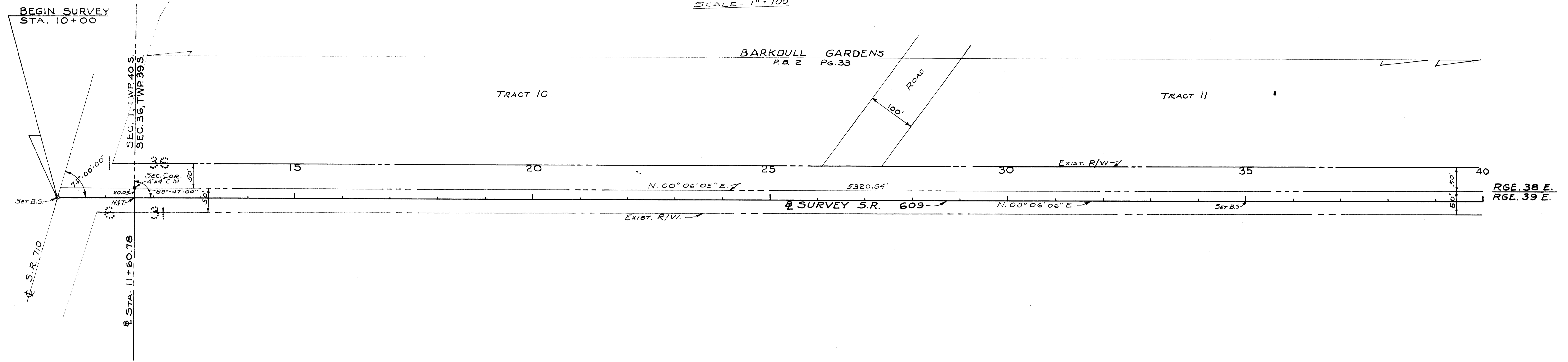

TWP. 39 S.  
 SCALE - 1" = 100'

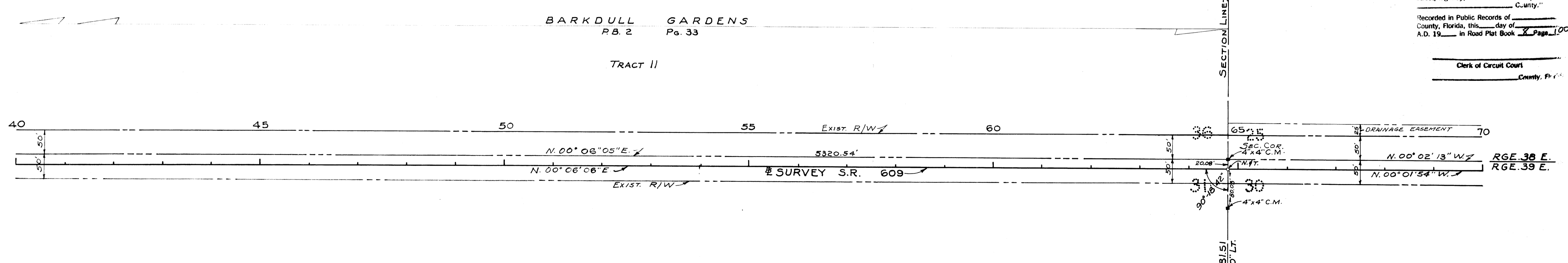

"This right-of-way map when recorded is a  
 instrument of title conveyance, transferring in  
 accordance with Florida Statutes 337.29 (1977)  
 all right, title, and interest of the Florida  
 Department of Transportation in the road,  
 street, highway, set forth on this map to  
 County."

Recorded in Public Records of \_\_\_\_\_  
 County, Florida, this \_\_\_\_\_ day of \_\_\_\_\_  
 A.D. 19\_\_\_\_ in Road Plat Book \_\_\_\_\_ Page \_\_\_\_\_

Clerk of Circuit Court  
 County, Florida

ALLAPATTAH ROAD

STATE OF FLORIDA  
 STATE ROAD DEPARTMENT

### RIGHT OF WAY MAP

STATE ROAD No. 609 MARTIN COUNTY

BY	DATE	APPROVED BY	DATE
Drawn	11-66	<i>[Signature]</i> DISTRICT ENGINEER	11-66
Traced	11-66		11-66
Checked	11-66		11-66
Compared			
Indexed			

SECTION. 89001-2502 SHEET 3 OF 10

REVISION	BY	DATE